

Can you help planning the following projects to take place in the near future by offering to share your Time, your Talents & possibly your Treasures?

Please let us know by completing one of the cards available in the display holder in the porch and dropping it in the Red Box provided. Thank you.

During the current period of lockdown due the Coronavirus pandemic, please contact us online [here](#). Thank you.

- Install New Heating/Cooling System - estimated cost = £20,000



Spare parts for our ageing Boiler (circa 40 yrs. old) are now obsolete.

- Update Audio System – estimated cost £2,000



Microphones and speakers not working properly most of the time and several parishioners cannot participate satisfactorily in the Celebrations.

- Insulate Interior of Church Roof – cost ??????



Heating produced escapes through the roof.

- Create new Emergency Exit by Votive Candle Stand – cost ??????
- Attend to Wooden Cladding around Church & Hall Roof



Parts of the cladding around the church building is falling down. Quotation of cost to replace wooden cladding with UPVC (plastic) £4,500

The cladding around the hall has not been treated for 10 years and if this was done by volunteers it would only cost the price of the material needed.

In addition to the above projects there are small jobs which are required to be carried out regularly in the church and around the car park and grounds. These could also be done by volunteers, taking it in turn on a rota basis.

Please see list below:

- Clear leaves and other items from gutters around church roof at least twice a year

- Clear weeds and rubbish in car park and church grounds when needed

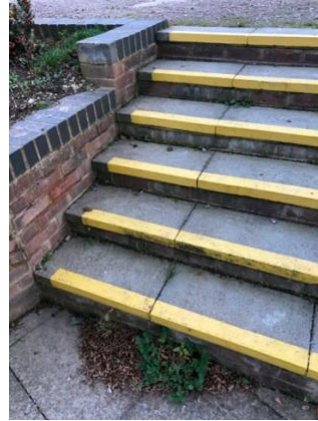

- Tend to small flower bed to the left of driveway as needed



- Carry out repairs to blinds in the hall
- Wash all windows as well as glass of Emergency Exit Doors inside and out, in the church and in Emmaus Hall.
- Replace burnt out light bulbs and tubes throughout all buildings when needed.

Listed below are some projects recently planned and completed (Aug/Set 2020) and paid from the Parish Development Fund Account. This is separate from the Collection Account, which is used to pay the bills for the day-to-day running of the parish.



All trees overhanging the church car park and the properties in Highgrove Road have been attended to by professional tree surgeons at the initial cost of £1,080. Further work needs to be carried out on trees overhanging properties in Greenacre Close at a similar cost.



Trees in the woodland in Knole Road also need to be attended to as they overhang properties in Knole Road and Lambourn Way. Quotations obtained £1,390.



To carry out repair work to some of the potholes in the church car park cost of £1,160.



To provide turf for the area outside the parish office
= £104.40



To provide handrails on steps = £313.72.



To get rid of tree stump outside church entrance = £200

To replace the carpets in the Presbytery = £1,335.84