

Can you help planning the following projects to take place in the near future by offering to share your Time, your Talents & possibly your Treasures?

Please let us know by completing one of the cards available in the display holder and dropping it in the Red Box provided. Thank you.

- Install New Heating/Cooling System



Spare parts for our ageing Boiler (circa 40 yrs. old) are now obsolete

- Update Audio System



Microphones and speakers not working properly most of the time and several parishioners cannot participate satisfactorily in the Celebrations

- Continue to Update Lighting



Fluorescent tubes are now obsolete and need to be replaced with LED

- Insulate Interior of Church Roof



Heating produced escapes through the roof

- Create new Emergency Exit by Votive Candle Stand
- Reposition Sacred Heart Statue & Statue, Organ and Choir Seating



Provide a more comfortable arrangement and a clearer sound effect

- Treat Wooden Cladding around Church & Hall Roof



Parts of the cladding around the church building is falling down and the cladding around the hall has not been treated for 10 years

- Repave External Pathway outside the parish Office



- Install Retractable Projector Screen in the Church



Provide the facility to display hymns, prayers and other liturgical visual aids



In addition to the above projects there are small jobs which are required to be carried out regularly in the church and around the car park and grounds:

- Clear leaves and other items from gutters around church roof at least twice a year
- Clear weeds and rubbish in car park and church grounds when needed

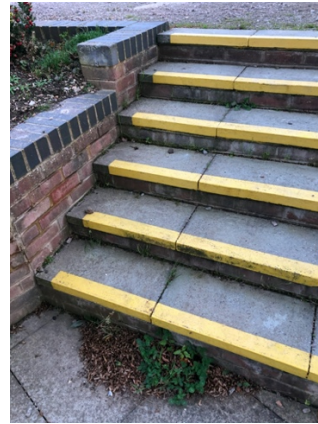

- Tend to small flower bed to the left of driveway as needed



- Prune tree branches overhanging car park fence



- Carry out repairs to blinds in the hall
- Wash all windows as well as glass of Emergency Exit Doors inside and out, in the church and in Emmaus Hall.
- Replace burnt out light bulbs and tubes throughout all buildings when needed.